

SINALIZAÇÃO DE PISO INTERNO E EXTERNO		INTERNO	EXTERNO
	SINALIZADOR TÁTIL DE ALERTA (30x30)	PISO TÁTIL INOX	PORCELANATO
	SINALIZADOR TÁTIL DIRECIONAL (30x30)	PISO TÁTIL INOX	PORCELANATO

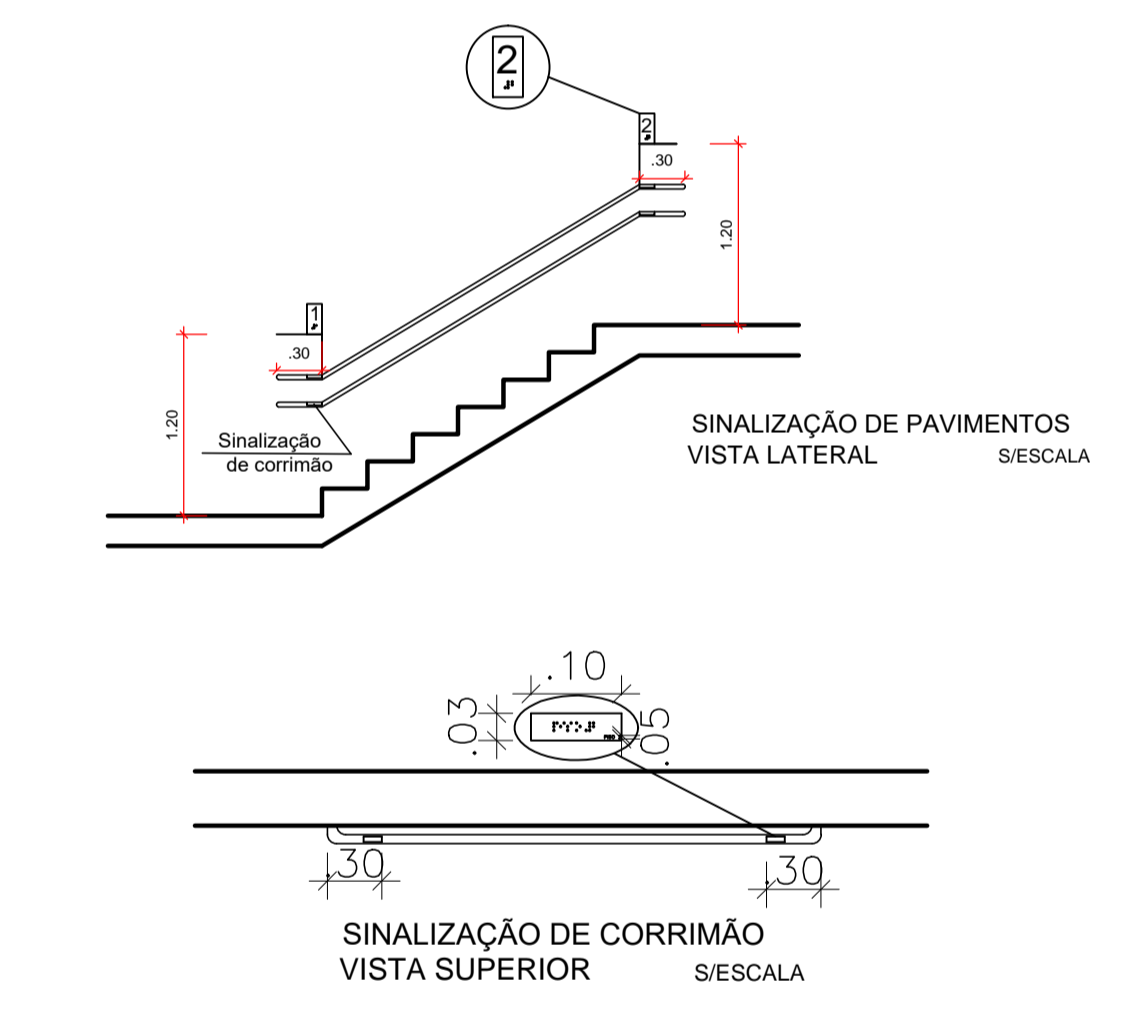
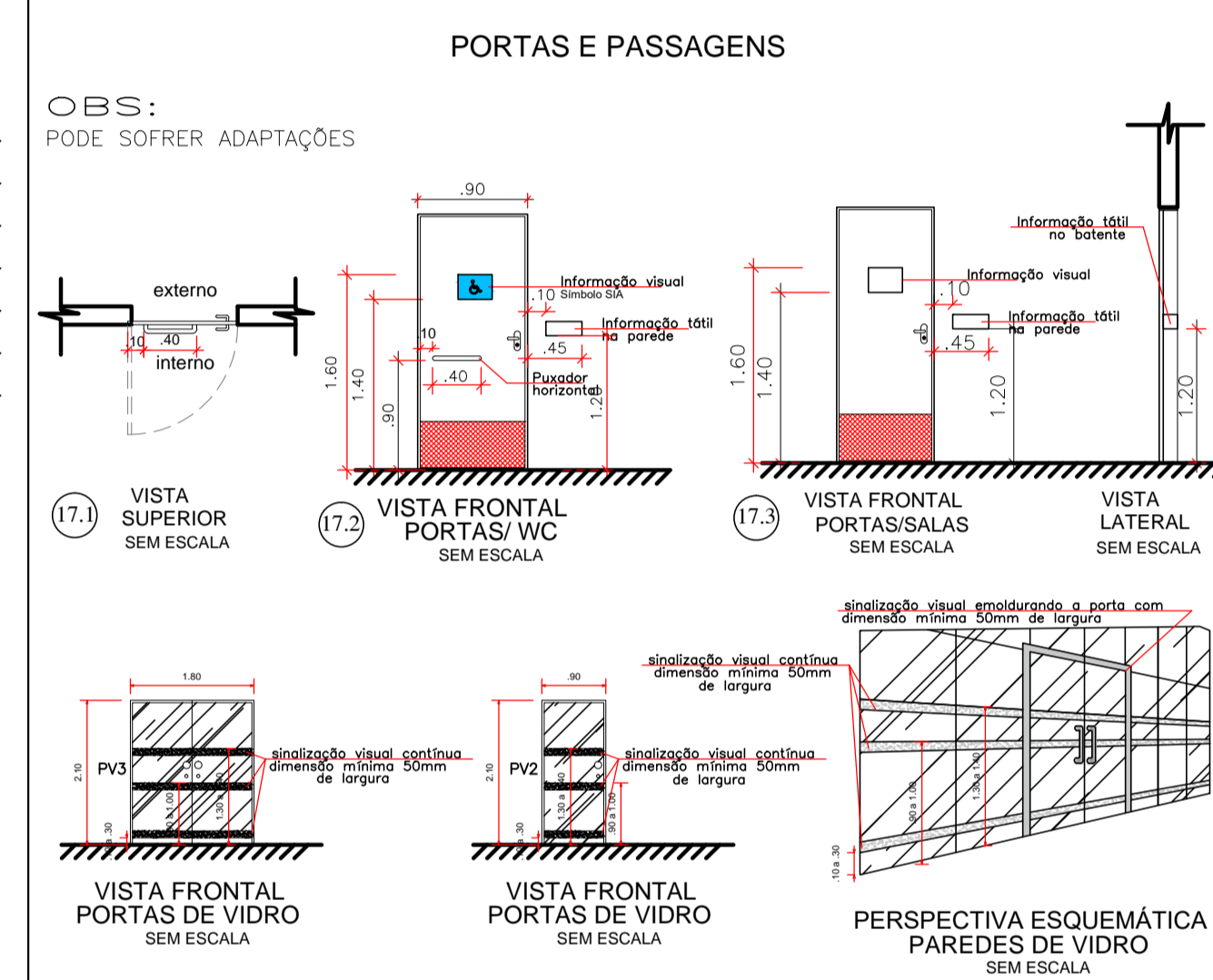
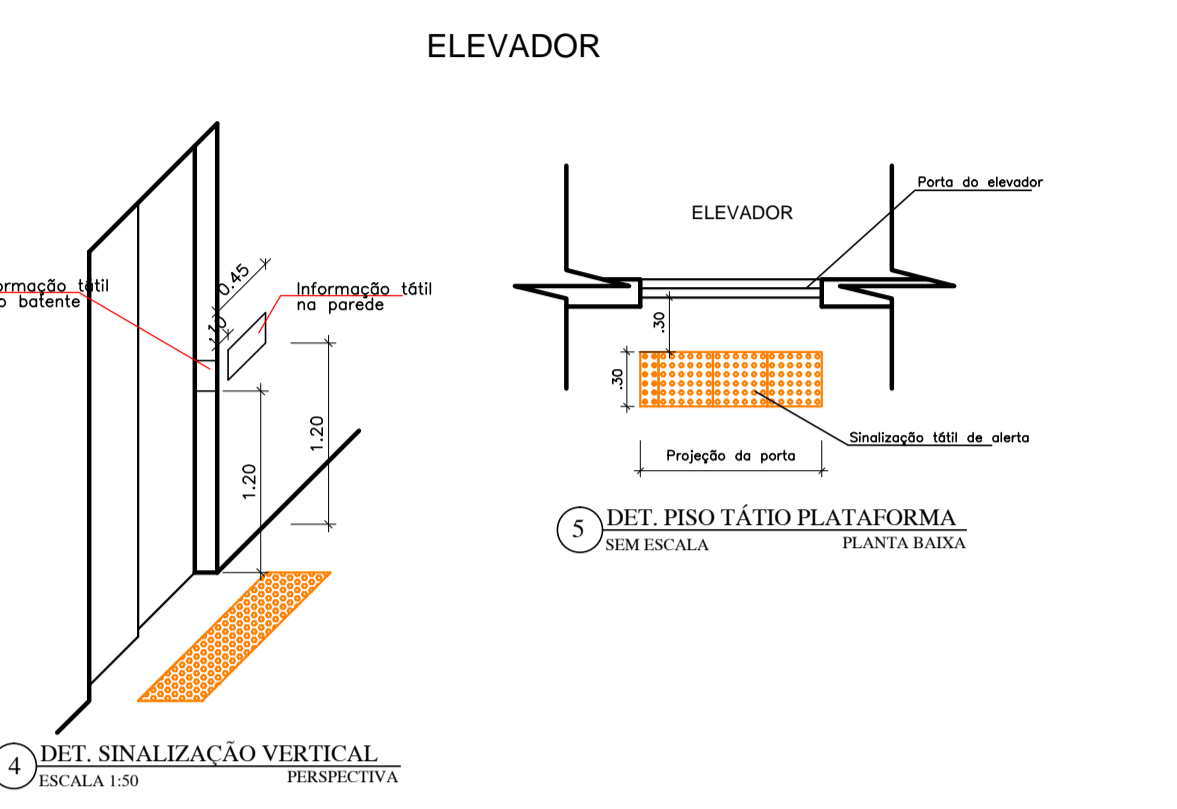
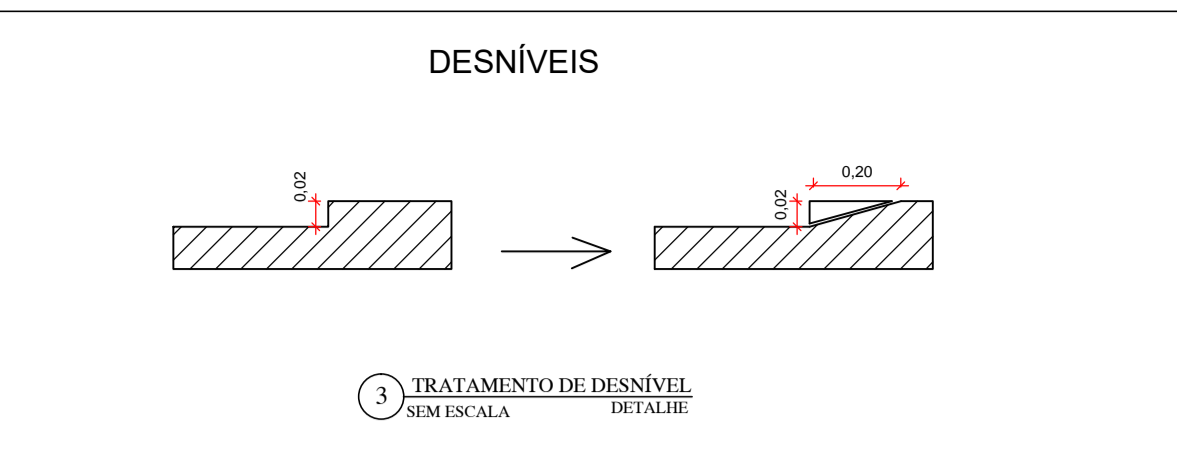
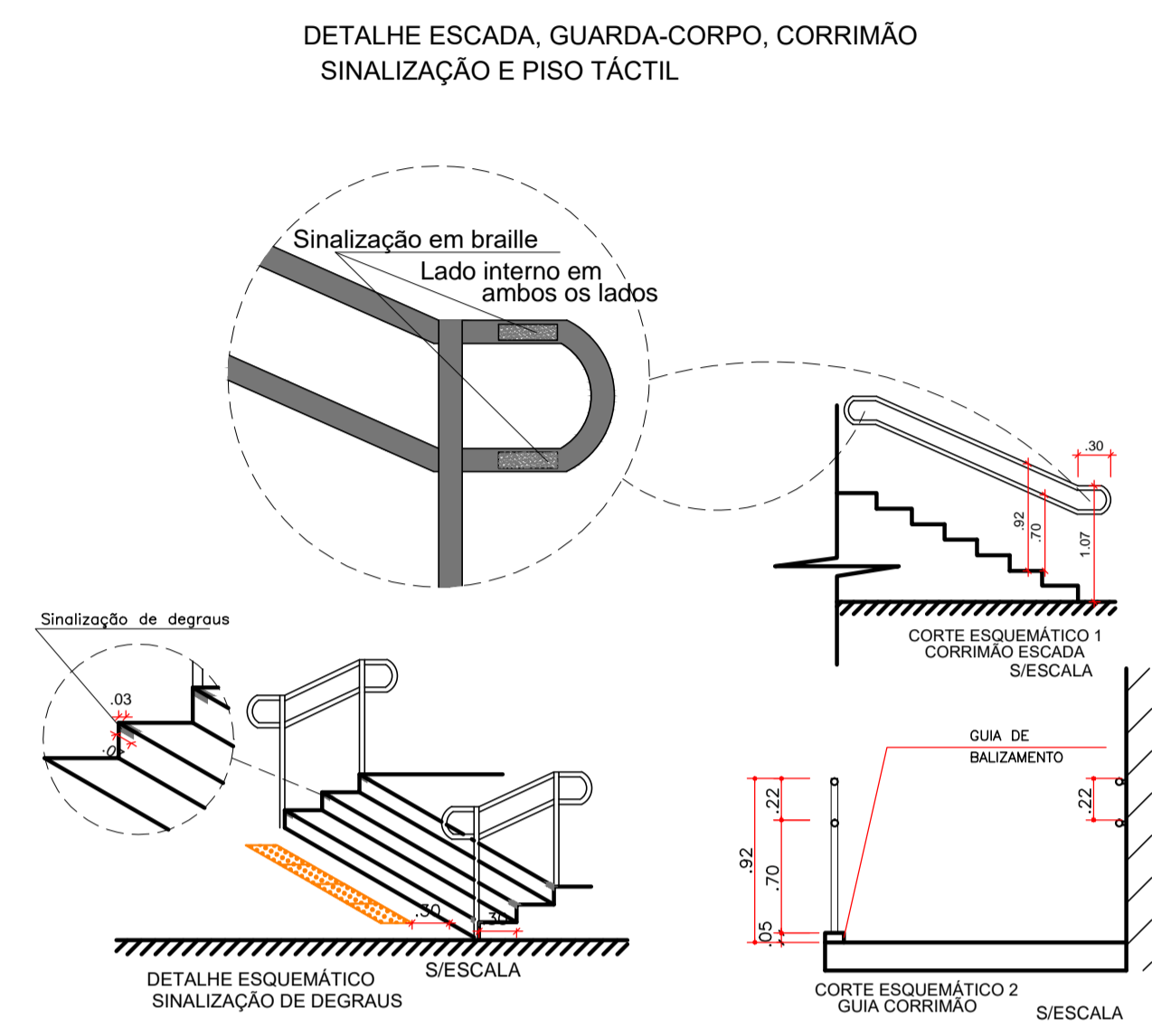
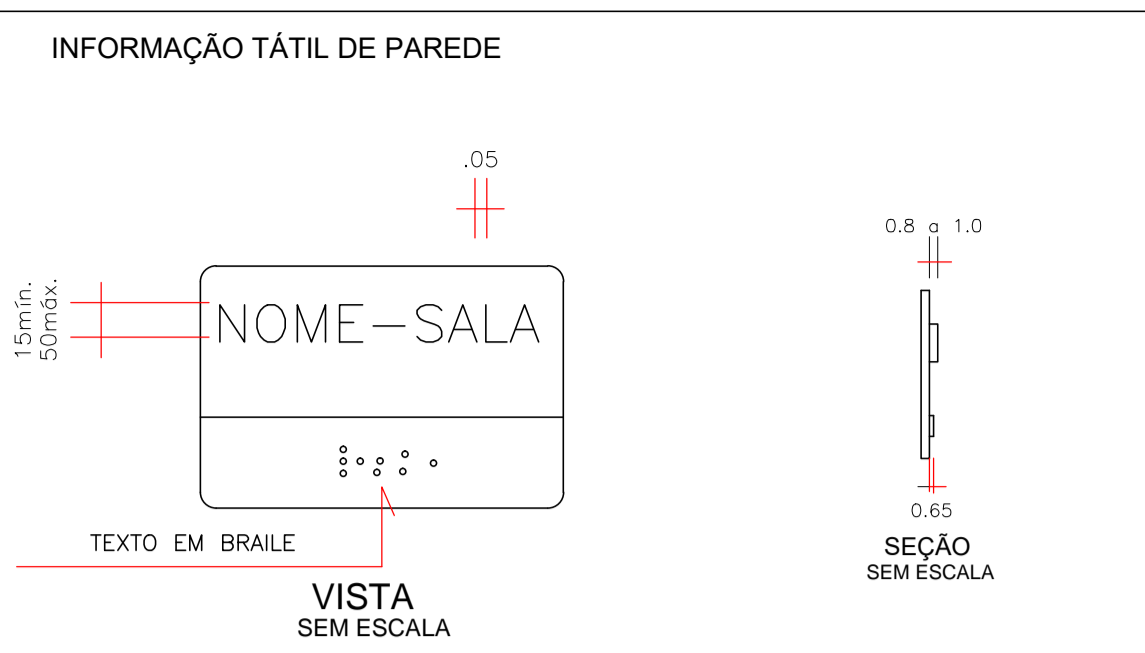

REVISÃO	DESCRIÇÃO	AUTOR	DATA
00	ROO	ROBERTO	10/04/2019

CLIENTE: **CREMESE**
Conselho Regional de Medicina do Estado de Sergipe

CONTRATADA: **Simétrica Engenharia**
T +55 (79) 9 997115-90
E-MAIL CONTATO.SIMETRICAENGENHARIA.ENG@GMAIL.COM
RUA DR. JOSÉ MACHADO DE SOUZA, 120, SALA 811
BAIRRO JARDINS, ARACAJU/SE
CEP: 49.025-740

RESPONSÁVEL TÉCNICO		CAU	VISTO
ROBERTO MAIA FONSECA DE JESUS		A55548-7	
TIPO DE PROJETO: PROJETO ARQUITETÔNICO DE REFORMA			
CONTEÚDO DA PRANCHA: PROJETO DE ACESSIBILIDADE - SUPERIOR E DETALHES			
NOME DO EMPREENDIMENTO: CONSELHO REGIONAL DE MEDICINA DO ESTADO DE SERGIPE			
ENDEREÇO DO EMPREENDIMENTO: RUA BOQUIM, Nº 589, BAIRRO CENTRO, ARACAJU/SE			
ESCALA:	FASE:	DATA DE EMISSÃO:	DATA DA ÚLTIMA REVISÃO:
1/100	EXECUTIVO	10/04/2019	10/04/2019
	DESENHO:	NOME DO ARQUIVO:	ROO EDF
	ROBERTO	PE-EDF-ARQ-03-12_ROO	03/12

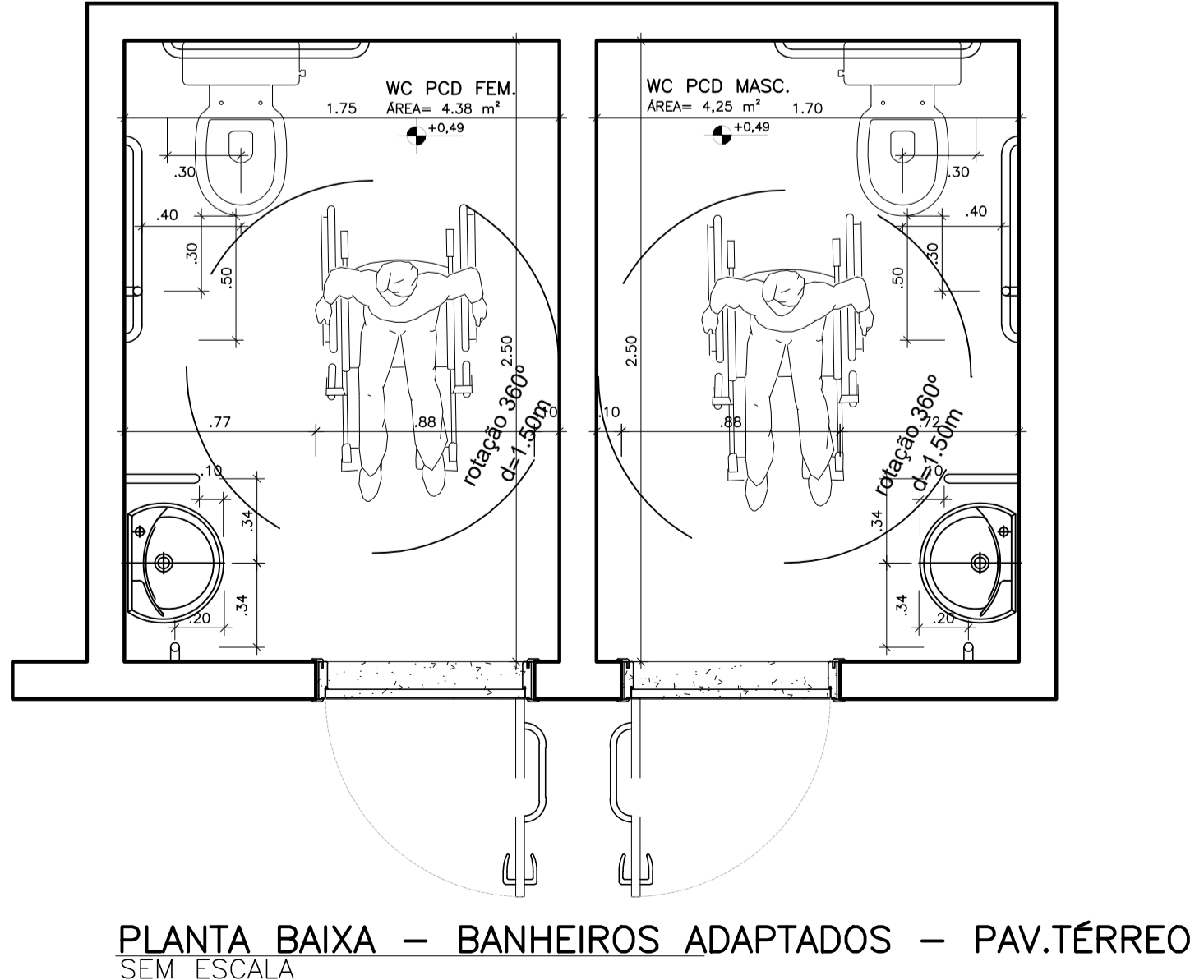
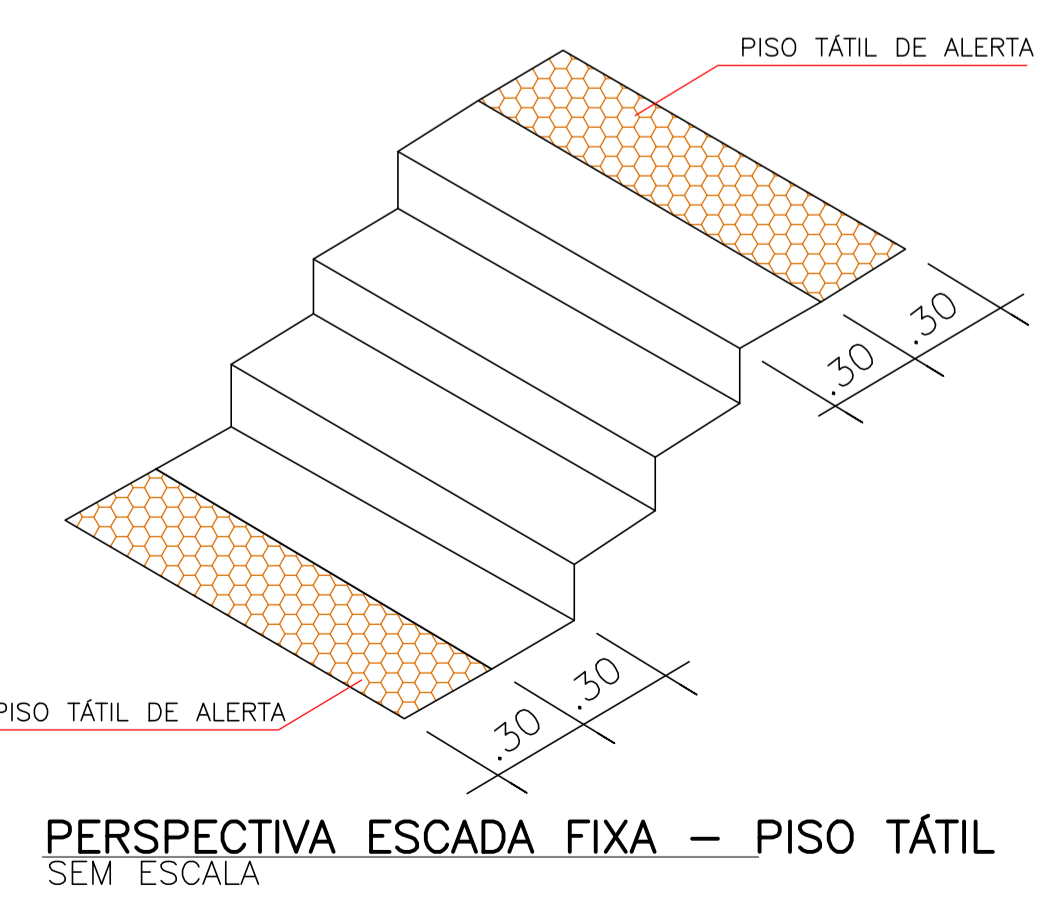
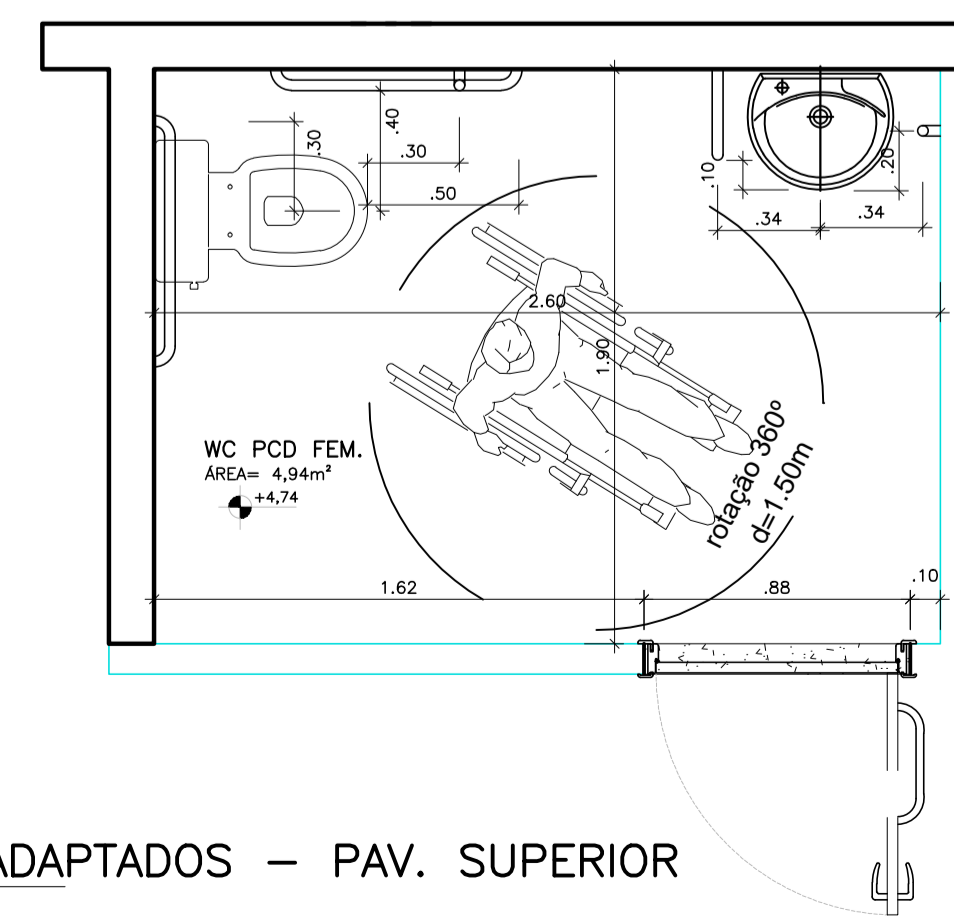
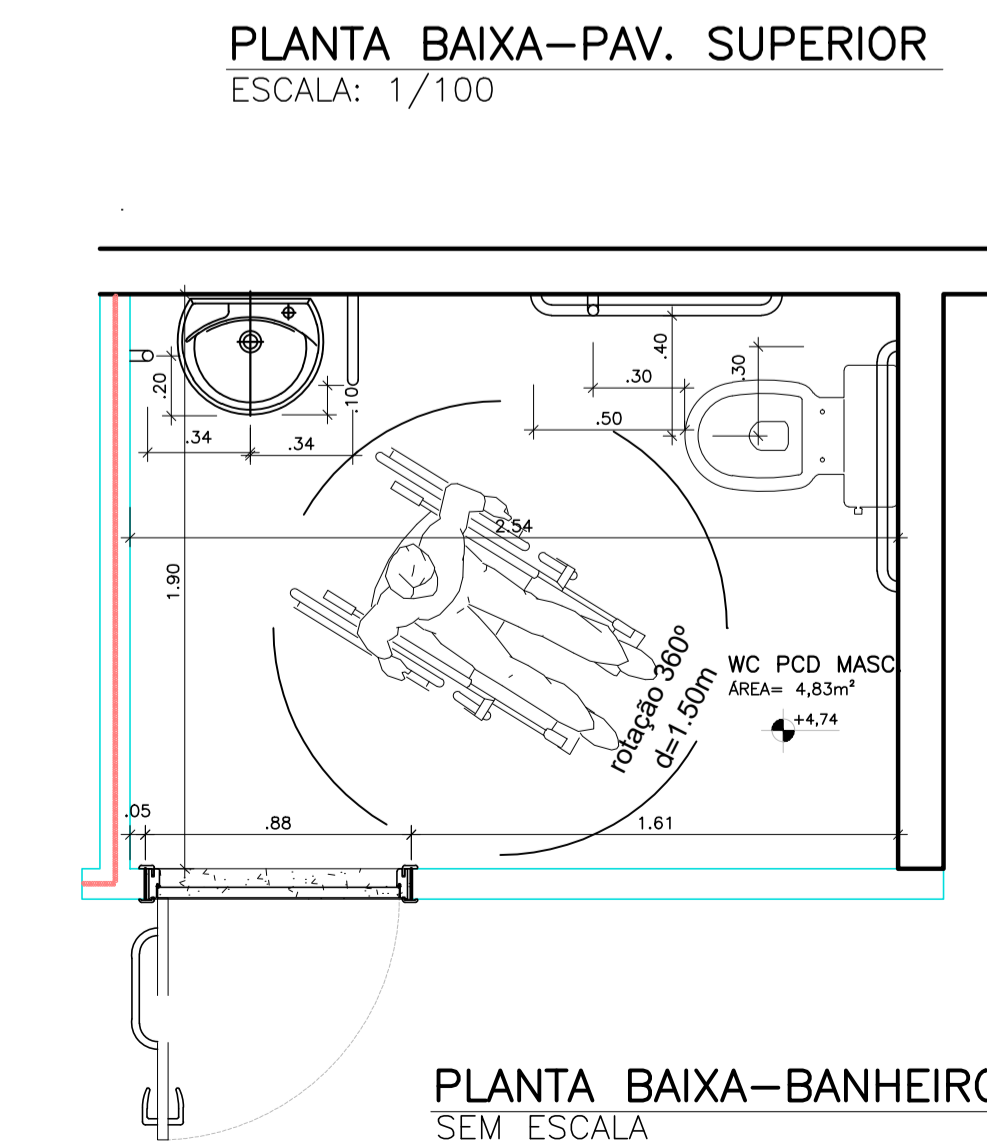
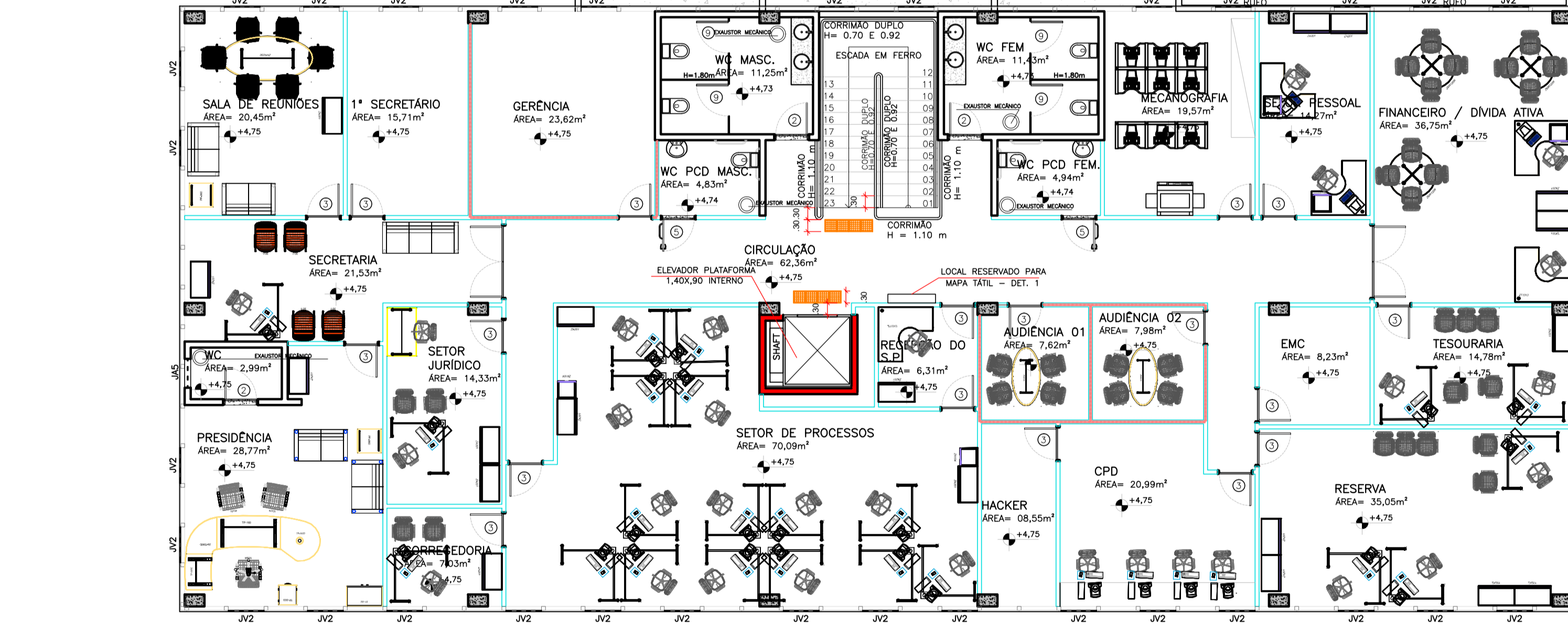

COR	FINIA	ESPESURA
1	7	0.10
2	7	0.20
3	7	0.30
4	7	0.40
5	7	0.50
6	7	0.60
7	7	0.25
8	7	0.05
9	7	0.15
10	10	0.15
12	12	0.20
30	30	0.30
61	61	0.20
86	86	0.15
94	94	0.20
132	132	0.20
140	140	0.20
160	160	0.20
210	210	0.20
250	250	0.15
251	251	0.05
252	7	0.20
253	253	0.20
254	254	0.15